

# RFID Expert in Customised RFID Product Solutions

Shanghai Jiayulian Technology  
RFID Expert since 2006

**Retail RFID**  
for Apparel Brand and Retailer

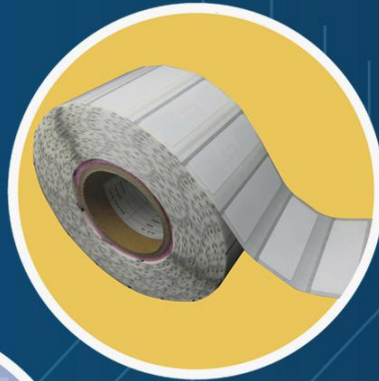

**Laundry RFID**  
for Textile Assets Tracking



**EV Charging RFID**  
for RFID EV Charging Station



**Industrial RFID**  
for Pallet/Waste/Shelf Management



## RFID Laundry Tag

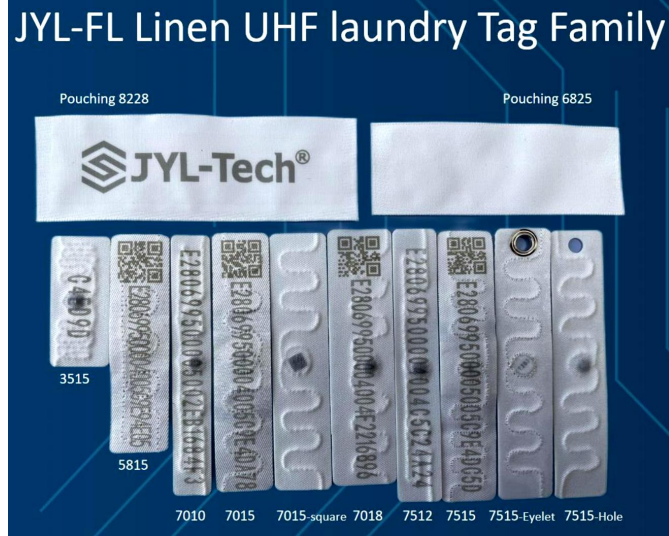

**Fabric UHF laundry Tag**

### Key Elements:

- Item No.: JYL-FL3515/5815/7010/7015/7018/7512/7515
- Frequency: UHF 868-916Mhz
- Chip: NXP Ucode8/9 , Monza R6-P
- Material: Textile
- Lifetime: 200 wash cycles or 2 years
- Installation: Stitching/Heat sealed/Pouching/Hanging
- MRI:Compatible
- Certifications: OEKO-TEX® , ATP



**Silicone UHF laundry Tag**

### Key Elements:

- Item No.: JYL-SLT5512
- Frequency: UHF 868-916Mhz
- Chip: NXP Ucode9
- Material: Silicone
- Size: 55( L) x 12( W) x 1.8( H)mm
- Lifetime: 200 wash cycles or 2 years
- Installation: Sewing , Heat sealing

## RFID Tag

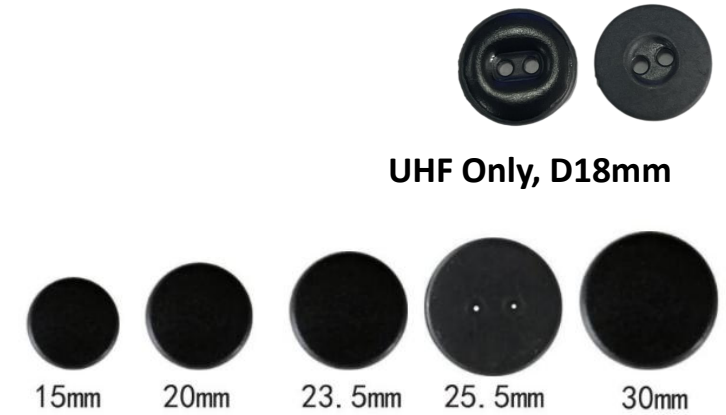

**PPS RFID laundry Tag**

### Key Elements:

- Item No.: JYL-PLT15/18/20/23.5/25.5/30
- Frequency: LF, HF, NFC,UHF
- Material: PPS
- Size: Round 15/18/20/23.5/25.5/30mm
- Thickness: 2.5mm
- Lifetime: 200 wash cycles or 2 years
- Installation Method: Sewing

## RFID Apparel Tag



**UHF Paper Apparel Label**

### Key Elements:

- Frequency: UHF 868-916Mhz
- Material: Coated Paper
- Size: Based our UHF antenna to customized
- Color: White with Printing
- Options: SKU Printing / Pre-encoding
- Installation Method: Stick



**UHF Fabric Care Label**

### Key Elements:

- Frequency: UHF 868-916Mhz
- Material: Silicone
- Size: Based our UHF antenna to customized
- Color: White with Printing
- Options: SKU Printing / Pre-encoding
- Installation Method: Sewing

# RFID Tag



**UHF Garment Hang Tag**

### Key Elements:

- Frequency: UHF 868-916Mhz
- Material: Copper Paper
- Size: Based our UHF antenna to customized
- Color: White with Printing
- Options: SKU Printing / Pre-encoding
- Installation Method: Hanging

## UHF Wet inlay / Tag

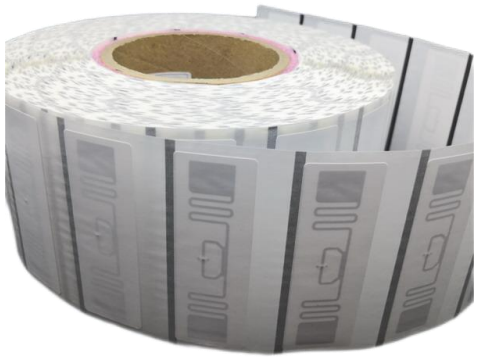

UHF Wet inlay / Tag

### Key Elements:

- Frequency: UHF 868-916Mhz
- Material: Paper/PET
- Antenna Size: Options or customized
- Finished Size: Options or customized
- Chip: ALIEN / NXP / Impinj



## ECO RFID UHF Tag

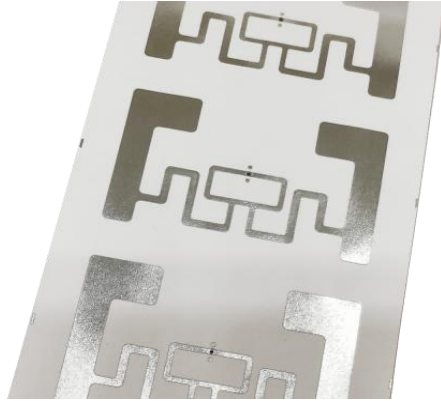

ECO RFID UHF Tag

### Key Elements:

- Frequency: UHF 868-916Mhz
- Material: Paper/PET
- Antenna Size: 50x30mm
- Finished Size: 53x33mm
- Chip: NXP U Code 8/9

## Blood Bag Liquid UHF Tag



Blood Bag Liquid UHF Tag

### Key Elements:

- Frequency: UHF 868-916Mhz
- Material: PET
- Antenna Size: 73\*41mm
- Finished Size: 87\*53mm
- Chip: MONZA 4E, MONZA 4QT

# RFID Tag

## RFID Jewelry Tag



RFID Jewelry Tag

### Key Elements:

- Frequency: UHF / HF
- Material: PET
- Antenna Size: 114\*27.5mm or customized
- Finished Size: Customized
- Chip: UHF / HF

## RFID Book Label



HF RFID Book Label

### Key Elements:

- Frequency: 13.56Mhz
- Material: Paper
- Antenna Size: 45x45/47x47/76 x 45mm
- Finished Size: 50x50/50x50/80 x 50mm
- Chip: NXP ICODE SLIX



UHF RFID Book Label

### Key Elements:

- Frequency: UHF 868-916Mhz
- Material: Paper
- Antenna Size: 120x3/160x3/95x3mm
- Finished Size: Depends or customized
- Chip: H3/M5

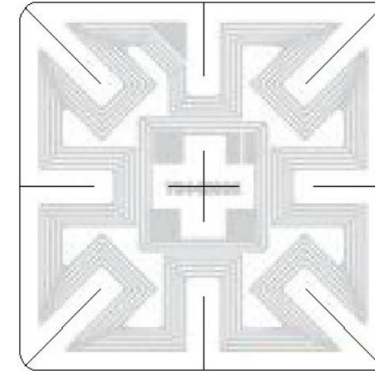

HF Windshield Tag

### Key Elements:

- Frequency: 13.56Mhz
- Material: Paper
- Antenna Size: 45x45mm
- Finished Size: 50x50mm
- Chip: 13.56Mhz

## RFID Windshield Tag

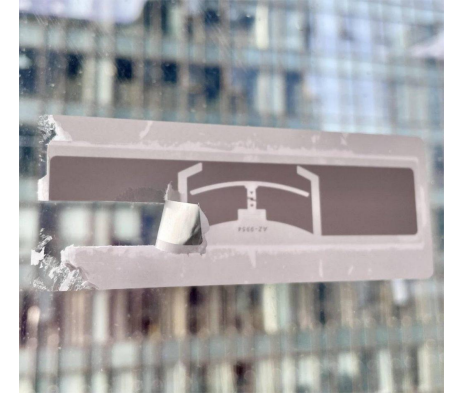

UHF Windshield Tag

### Key Elements:

- Frequency: UHF 868-916Mhz
- Material: Paper
- Antenna Size: 93x19/94x24/125x6mm
- Finished Size: Depends or customized
- Chip: H3 / U8 / R6

## HF / NFC Tag

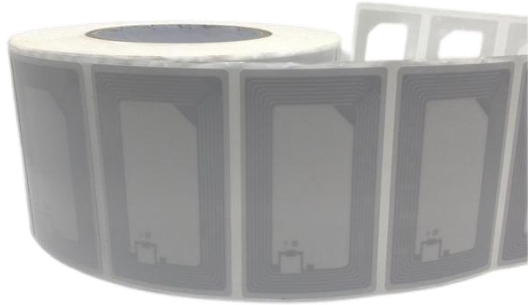

**13.56Mhz HF Wet/Paper Tag**

### Key Elements:

- Frequency: 13.56Mhz
- Chip: NXP Mifare , I CODE SLIX
- Material: Coated Paper / PET
- Size: Based our HF antenna to customized
- Color: White with Printing
- Options: SKU Printing / Pre-encoding



**13.56Mhz NFC Wet/Paper Tag**

### Key Elements:

- Frequency: 13.56Mhz
- Chip: NXP Ntag213/215/216
- Material: Coated Paper / PET
- Size: Based our NFC antenna to customized
- Color: White with Printing
- Options: SKU Printing / Pre-encoding

# RFID Tag

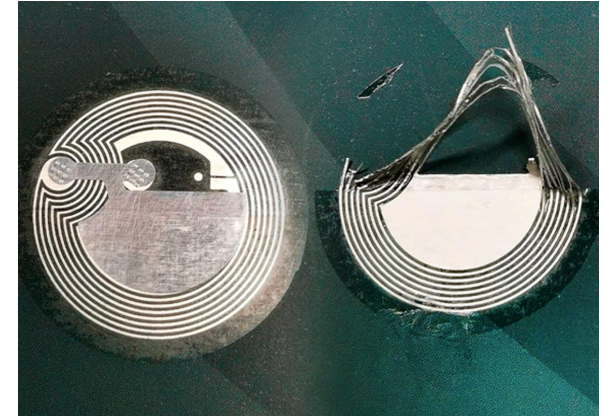

**HF/NFC Tamper Evident Fragile label**

### Key Elements:

- Frequency: 13.56Mhz
- Antenna: Aluminum etching
- Chip: NXP Ntag213
- Antenna size: Diameter 21mm
- Tag Size: Dia25/30mm, Square 25\*25/30\*30mm
- Color: White with Printing
- Options: SKU Printing / Pre-encoding

## Waste RFID Bin Tag



Nylon RFID Bin Tag

### Key Elements:

- Item No.: JYL-WBT30
- Frequency: LF, HF, NFC,UHF
- Material: Nylon + Epoxy Filling
- Size:  $\Phi 30$  \* 15mm
- Color: Black / Red / Blue or Customized
- Options: Laser engraving LOGO
- Installation Method: Screw



PVC RFID Bin Tag

### Key Elements:

- Item No.: JYL-WBT10025 /JYL-WBT6025 /JYL-WBT8654
- Frequency: LF, HF, NFC,UHF,Dual
- Material: PVC / PET lamination
- Size: 100\*25 / 60\*25 / 86\*54mm or customized
- Color: White with Printing
- Options: CMYK printing / Laser printing
- Installation Method: Adhesive, Screw

# RFID Tag

## RFID Pallet Tag



RFID Pallet Tag

### Key Elements:

- Item.: JYL-PT10025 / JYL-PT6025 / JYL-PT8654
- Frequency: LF, HF, NFC,UHF,Dual
- Material: PVC / PET lamination
- Size: 100\*25 / 60\*25 / 86\*54mm or customized
- Color: White with Printing
- Options: CMYK printing / Laser printing
- Installation Method: Plug in, Screw

## ABS RFID Token Tags

### Key Elements:

- Frequency: LF, HF, NFC,UHF
- Material: ABS
- Craft: Laser engraving
- Options: Adhesive/Anti-Metal Layer

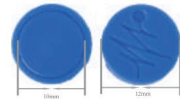

**JYL-ADT12**  
D12 \* T3.5mm



**JYL-ADT20**  
D20 \* T2.3mm

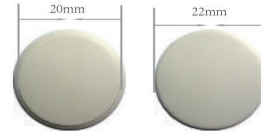

**JYL-ADT22**  
D22 \* T3.4mm

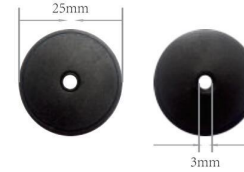

**JYL-ADT25**  
D25 \* H3 \* T3.3mm

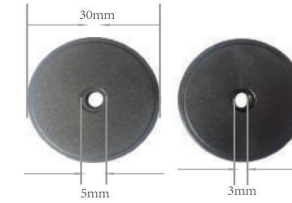

**JYL-ADT30A**  
D30 \* H3 \* T3mm

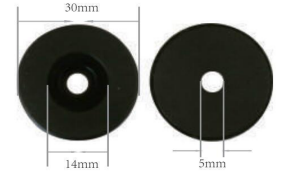

**JYL-ADT30B**  
D30 \* H5 \* T5mm

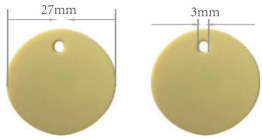

**JYL-ADT27**  
D27 \* H3 \* T3.25mm

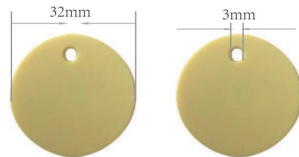

**JYL-ADT32**  
D40 \* H3 \* T3mm

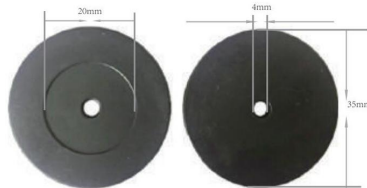

**JYL-ADT35**  
D40 \* H4 \* T4mm

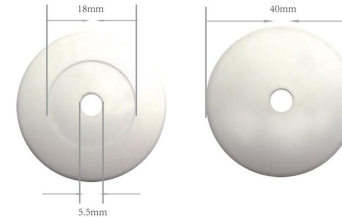

**JYL-ADT40**  
D40 \* H5.5 \* T5mm

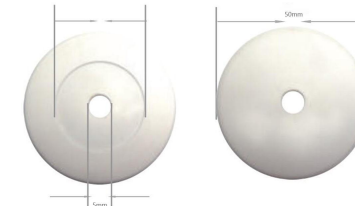

**JYL-ADT50**  
D50 \* H5 \* T5mm

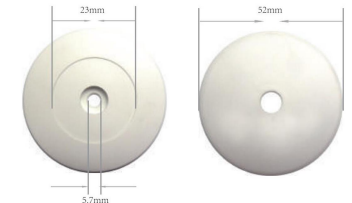

**JYL-ADT52**  
D52 \* H5.7 \* T5mm

## White Disc Tag

### Key Elements:

- Frequency: LF, HF, NFC,UHF
- Material: PVC / PET
- Craft: Laser engraving/ Silk-screen printing
- Options: Adhesive / Anti-Metal Layer



**JYL-WDT\*\***  
Round13/15/18/20/25/  
30/32/35/38/40/45/50 mm



**JYL-WDT32**  
Outer 32mm, Inner 12mm

## Clear Disc Tag

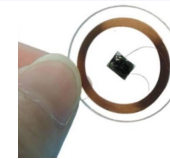

**JYL-CDT\*\***  
Round15/18/20/22/25/26/  
27/30/32/35/38/50 mm

## Epoxy Token Tag

### Key Elements:

- Frequency: LF, HF, NFC
- Material: ABS + Epoxy
- Options: Adhesive





## Printable On-Metal RFID tags



**JYL-PFM2020**  
 Size:20x20x0.85mm  
 Chip : Monza R6-P  
 Read Range: 0.5m

**JYL-PFM4025**  
 Size:40x25x1.0mm  
 Chip : Monza R6-P  
 Read Range: 0.15-0.45m

**JYL-PFM4508**  
 Size:45x8x1.0mm  
 Chip : Monza R6-P  
 Read Range: 1.5m

**JYL-PFM4518**  
 Size:45x18x1.0mm  
 Chip : Monza R6-P  
 Read Range: 2.5m

**JYL-PFM5015**  
 Size:50x15x1.0mm  
 Chip : U CODE 8  
 Read Range: 3-6m

**JYL-PFM6006**  
 Size:60x6x1.0mm  
 Chip : U CODE 8  
 Read Range: 2m

**JYL-PFM6024**  
 Size:60x24x1.2mm  
 Chip : U CODE 8  
 Read Range: 2.7m

**JYL-PFM6025**  
 Size:60x25x1.0mm  
 Chip : Monza R6-P  
 Read Range: 4.5m

**JYL-PFM6505**  
 Size:65x5x1.0mm  
 Chip : U CODE 8  
 Read Range: 2-3.5m

**JYL-PFM7018**  
 Size:70x18x1.0mm  
 Chip : Monza R6-P  
 Read Range: 4m

**JYL-PFM8025**  
 Size:80x25x1.26mm  
 Chip : Monza R6-P  
 Read Range: 5-12m

**JYL-PFM9842**  
 Size:98x42x1.0mm  
 Chip : Monza R6-P  
 Read Range: 6m

## Ceramic UHF RFID Tag

**JYL-UHFC0404**  
 Size:4x4xT3.0mm  
 Chip : Higgs-3  
 Read Range: 80cm

**JYL-UHFC0505**  
 Size:5x5xT3.0mm  
 Chip : Higgs-3  
 Read Range: 100cm

**JYL-UHFC0602**  
 Size:6x2xT2.0mm  
 Chip : Higgs-3  
 Read Range: 30cm

**JYL-UHFC1001**  
 Size:10x1.8xT1.8mm  
 Chip : Higgs-3  
 Read Range: 70cm

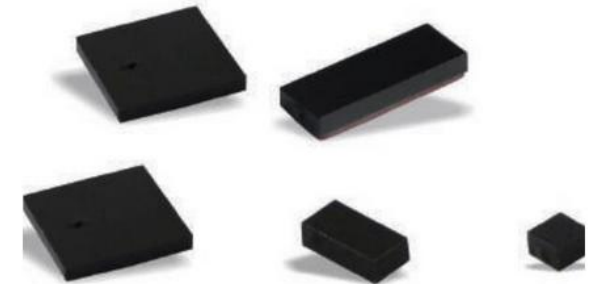

**JYL-UHFC1005**  
 Size:10x5xT3.0mm  
 Chip : Higgs-3  
 Read Range: 200cm

**JYL-UHFC1309**  
 Size:13x9xT3.0mm  
 Chip : Higgs-3  
 Read Range: 400cm

**JYL-UHFC2525**  
 Size:25x25xT3.0mm  
 Chip : Higgs-3  
 Read Range: 650cm

**JYL-UHFC3030**  
 Size:30x30xT3.0mm  
 Chip : Higgs-3  
 Read Range: 800cm

**JYL-UHFCD16**  
 Size:Dia16xT2.0mm  
 Chip : Higgs-3  
 Read Range: 250cm

## UHF Mini PCB RFID Tag



### JYL-UHFPD5

Size: Dia 5xT4.0mm  
Chip : Higgs-3  
Read Range: FCC 100cm  
ETSI 80cm

### JYL-UHFP0606

Size: 6x6xT3.0mm  
Chip : Higgs-3  
Read Range: FCC 110cm  
ETSI 110cm

### JYL-UHFPD10

Size: Dia 10xT3.0mm  
Chip : Higgs-3  
Read Range: FCC 150cm  
ETSI 130cm

### JYL-UHFP1307

Size: 13x7xT3.0mm  
Chip: Higgs-3  
Read Range: FCC 250cm  
ETSI 240cm

### JYL-UHFPD16

Size: Dia 16xT3.0mm  
Chip : Higgs-3  
Read Range: FCC 260cm  
ETSI 240cm

## HF PCB RFID Tag

### JYL-HFP4921

Size: 49.0×21.0mmx3mm  
Chip : NXP I CODE-SLI-XRead  
Range: 8cm, on metal  
5cm, off metal

### JYL-UHFPD20

Size: Dia 20xT2.0mm  
Chip : Higgs-3  
Read Range: FCC 320cm  
ETSI 280cm

### JYL-UHFP2208

Size: 22x8xT3.0mm  
Chip : Higgs-3  
Read Range: FCC 450cm  
ETSI 470cm

### JYL-UHFP3005

Size: 30x5xT2.0mm  
Chip : Higgs-3  
Read Range: FCC 310cm  
ETSI 280cm

### JYL-UHFP3613

Size: 36x13xT3.5mm  
Chip : Higgs-3  
Read Range: FCC 470cm  
ETSI 450cm

## UHF PCB RFID Tag

### JYL-UHFP4215

Size: 42x15xT2.1mm  
Chip : Higgs-4  
Read Range: FCC 680cm  
ETSI 700cm

### JYL-UHFP5213

Size: 52x13xT3.5mm  
Chip : Monza 4QT  
Read Range: FCC 800cm  
ETSI 820cm

### JYL-UHFP7020

Size: 70x20xT3.6mm  
Chip : Higgs-3  
Read Range: FCC 1m  
ETSI 1m

### JYL-UHFP8008

Size: 80x8xT3.5mm  
Chip : Higgs-3  
Read Range: FCC 650cm  
ETSI 590cm

### JYL-UHFP9525

Size: 95x25xT3.6mm  
Chip : Higgs-3/M4QT  
Read Range: FCC 950cm  
ETSI 950cm

# RFID Tag

## On-metal RFID Tag

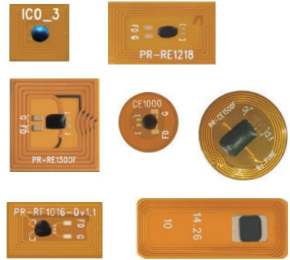

**FPCB RFID Tag**

**Dual Frequency On-Metal Tag**

**Anti Acid Alkali On-Metal Tag**

**High Temperature On-Metal Tag**

**Nylon Hard On-Metal Tag**

### Key Elements:

- Item No.: JYL-FP\*\*
- Material: FPBC
- Chip: HF, NFC, UHF
- Size: customize
- Mounting: Adhesive

### Key Elements:

- Item No.: JYL-105dual
- Material: ABS+PC
- Chip: EM4423
- Size: 105x30mm, T7.5mm
- Mounting: Adhesive, Screw

### Key Elements:

- Item No.: JYL-AAAMT2626
- Material: PPS + PCB Antenna
- Chip: UHF
- Size: 26x26mm, T5.5mm
- Mounting: Adhesive, Screw

### Key Elements:

- Item No.: JYL-HFHP2019 / JYL-HFHPD4215
- Material: PTFE
- Chip: UHF
- Size: D:20mm, / 42x15mm
- Mounting: Adhesive, Screw

### Key Elements:

- Item No.: JYL-FP\*\*
- Material: Nylon
- Chip: LF / HF / UHF / Dual
- Size: 42x19.5/70x32mm
- Mounting: Screw

## Epoxy On-Metal RFID Tag

### Key Elements:

- Material: Acrylic + Adhesive + Epoxy
- Chip: UHF, Passive coupling RFID Design
- Mounting Methods: Adhesive



**JYL-PH8023**  
80\*23\*T6.7mm

## RFID LED Tag

### Key Elements:

- With: LED light
- LED: Green / Red
- Chip: 860~960Mhz

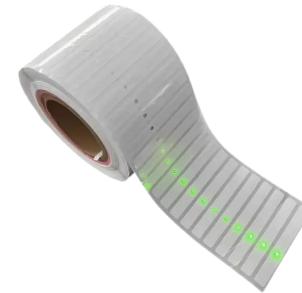

**RFID LED Label**  
110\*25\*T12.8mm



**Flexible On-metal LED Tag**  
125\*21\*T12.5mm



**PCB RFID LED Tag**  
80\*23\*T6.7mm

## Plastic Housing On-metal RFID Tag

### Key Elements:









- Material: ABS+PEFoam
- Chip: HF,NFC,UHF
- Methods: Adhesive,Screw

### Advantages:

- Work stably on metal surface and off metal surface
- 100% function tested by VovanticTag formance

### Applications:

- High Temperature equipment management
- IT equipment management
- Metal containers management
- Metal equipment management
- Personnel patrol management
- Fixed asset management

| Item No. :  | Picture  | IC type | Size(mm)     | Material    | Mounting Methods        | Color Option       |
|-------------|--|---------|--------------|-------------|-------------------------|--------------------|
| JYL-PH6923  |    | HF/UHF  | 69*23*T7     | ABS+PC      | Adhesive, Screw,binding | White              |
| JYL-PH7025  |    | UHF     | 70*25*T6.5   | ABS         | Adhesive, Screw,binding | Black, White, Gray |
| JYL-PH8030  |    | HF/UHF  | 80*30*T10    | ABS+PE Foam | Adhesive, Screw,binding | Black, White, Gray |
| JYL-PH8020  |    | UHF     | 80*20*T11    | ABS         | Adhesive, Screw,binding | Black, White, Gray |
| JYL-PH9525  |    | UHF     | 95*25*T5     | ABS         | Adhesive, Screw,binding | Black, White, Gray |
| JYL-PH10530 |   | UHF     | 105*30*T17.5 | ABS+PC      | Adhesive, Screw,binding | White              |
| JYL-PH12521 |  | UHF     | 125*21*T12.5 | ABS+PE Foam | Adhesive, Screw,binding | Black, White, Gray |
| JYL-PH15530 |  | UHF     | 155*30*T10   | ABS         | Adhesive, Screw,binding | Black, White, Gray |
| JYL-PH20030 |  | UHF     | 200*30*T18   | ABS         | Adhesive, Screw,binding | Black, White, Gray |

## RFID Zip Seal Tags



**JYL-ZST448**  
RFID:92\*28\*T3mm  
Tie:L356\*W4.8mm  
Material: ABS  
Chip : HF/UHF



**JYL-ZST425**  
RFID:70\*28mm  
Tie:L355\*W5mm  
Material: ABS  
Chip : HF/UHF



**JYL-ZST332**  
RFID:56\*30mm  
Tie: L276mm  
Material: PP  
Chip : HF/UHF



**JYL-ZST332**  
RFID:85\*30mm  
Tie: L247mm  
Material: PP  
Chip : HF/UHF



**JYL-ZST332**  
RFID:105\*30mm  
Tie: L227mm  
Material: PP  
Chip : HF/UHF



**JYL-ZST328**  
RFID:89\*30mm  
Tie:L239\*W5mm  
Material: PP  
Chip: HF/UHF



**JYL-ZST398**  
RFID:79\*28mm  
Tie:L370\*W6.3mm  
Material: PP  
Chip : HF/UHF



**JYL-ZST330**  
RFID:75\*30mm  
Tie: L300 \* W7  
Material: PP  
Chip : HF/UHF



**JYL-ZSTU325**  
RFID: 52\*27mm  
Tie: L273mm  
Material:Plastic  
Chip : HF/UHF



**JYL-ZST315**  
RFID: 50\*28mm  
Tie:L287\*W3.5mm  
Material: PP  
Chip : HF/UHF



**JYL-ZST256**  
RFID: 92\*28mm  
Tie:L164\*T1.8mm  
Material: PP  
Chip: HF/UHF



**JYL-ZST256**  
RFID: 92\*28mm  
Tie:L164\*T1.8mm  
Material: ABS  
Chip : HF/UHF



**JYL-ZST185**  
RFID:42\*3mm  
Tie: 185mm  
Material: PP  
HF/UHF



**UHF RFID 3 State E-seal**  
RFID:28\*62mm  
Material: Carbonitrided steel + polypropylene  
Chip : UHF

## RFID Tag

**ORCA-50**  
**UHF Handheld Reader**



**S-8600 4-Port**  
**RAIN UHF RFID Reader**



**S-8800 8-Port**  
**RAIN UHF RFID Reader**



**S8000**  
**UHF Fixed RFID Reader**



### Key Elements:

- Impinj Indy R2000 chip
- CNC aviation aluminum
- + German Bayer nylon material
- Powerful hardware configuration
- 6000mAh lithium polymer battery
- Surface at a height of 2 meters

### Key Elements:

- Impinj R2000 Built-in
- Anti-collision Algorithm
- Dual CPU Architecture
- Fast 4-Antenna Switch Inventory
- Two Modes for Inventory
- 18000-6B/6C Full Compatible
- 18000-6B Large Data Read/Write
- Antenna Connection Detection





### Key Elements:





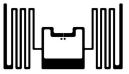

- Impinj R2000 Built-in
- Anti-collision Algorithm
- Dual CPU Architecture
- Fast 8-Antenna Switch Inventory
- Two Modes for Inventory
- 18000-6B/6C Full Compatible
- 18000-6B Large Data Read/Write
- Antenna Connection Detection

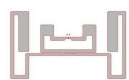
### Key Elements:

- Frequency: UHF 868-916Mhz
- Module: Impinj R2000
- Dimensions: 133(L)x84(W)x22mm(H)
- POE Power: Supported
- GPIO: 4 inputs, 4 outputs
- OTG: USB 2.0 OTG
- HDMI: HDMI D Type interface

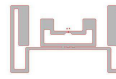



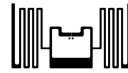

# UHF







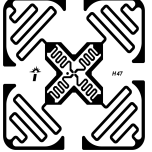

| Item<br>项次 | Product<br>品名 | Chip<br>芯片 | Antenna Dimension<br>天线尺寸 | Wet Inlay Dimension<br>Wet Inlay尺寸 | Antenna Shape<br>天线图片  | Read Range<br>读距 | Remark<br>备注 |
|------------|---------------|------------|---------------------------|------------------------------------|--|------------------|--------------|
| 1          | JYL1938U8     | U CODE8    | 19*38mm                   |                                    |   | 7m               |              |
| 2          | JYL5030U8     | U CODE8    | 50*30mm                   |                                    |   | 14m              |              |
| 3          | JYL7015U8     | U CODE8    | 70*15mm                   |                                    |   | 12m              |              |
| 4          | JYL2239U8     | U CODE8    | 22*39mm                   |                                    |   | 10m              |              |
| 5          | JYL4444U8     | U CODE8    | 44*44mm                   |                                    |   |                  | Logistics    |
| 6          | JYL4216U8     | U CODE8    | 42*16mm                   |                                    |   | 10m              | Logistics    |
| 7          | JYL5030U8     | U CODE8    | 50*30mm                   |                                    |  | 18m              | Logistics    |

|    |             |         |         |  |  |     |           |
|----|-------------|---------|---------|--|--|-----|-----------|
| 8  | JYL7014U8   | U CODE8 | 70*14mm |  |   |     | Logistics |
| 9  | JYL9510U8   | U CODE8 | 90*10mm |  |   |     | Logistics |
| 10 | JYL7014-2U9 | U CODE9 | 70*14mm |  |   | 21m |           |
| 11 | JYL5030U9   | U CODE9 | 50*30mm |  |   | 18m |           |
| 12 | JYL4216U9   | U CODE9 | 42*16mm |  |   | 10m |           |
| 13 | JYL1530U9   | U CODE9 | 15*30mm |  |   | 6m  |           |
| 14 | JYL9510U9   | U CODE9 | 95*10mm |  |   | 22m |           |
| 15 | JYL2239U9   | U CODE9 | 22*39mm |  |  | 10m |           |

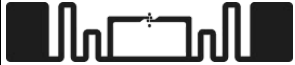
Shanghai Jiayulian Technology Co.,Ltd

Web: [www.jyl-world.com](http://www.jyl-world.com) / Email: [info@jyl-world.com](mailto:info@jyl-world.com) / Tel: +86 186 0166 4655

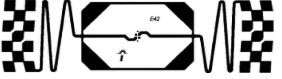





|    |              |         |         |          |  |      |                       |
|----|--------------|---------|---------|----------|--|------|-----------------------|
| 16 | JYLD12-V11U9 | U CODE9 | φ12mm   |          |   | 7m   |                       |
| 17 | JYL0460U9    | U CODE9 | 4*60mm  |          |  | 7.5m |                       |
| 18 | JYL4216M750  | M750    | 42*16mm |          |   | 5m   | Logistics<br>Clothing |
| 19 | JYLE41-CM4E  | M4E     | 95*8mm  | 99*12mm  |   | 6m   | Logistics             |
| 20 | JYLE44M4E    | M4E     | 105*6mm | 109*10mm |   | 4.5m | Library               |
| 21 | JYLH41M4E    | M4E     | 46*30mm | /        |   | 4m   | 3D                    |
| 22 | JYLH47M4E    | M4E     | 44*44mm | 50*50mm  |  | 6m   | 3D                    |



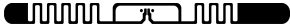





|    |              |           |           |             |   |            |                       |
|----|--------------|-----------|-----------|-------------|---|------------|-----------------------|
| 23 | JYLH49M4E    | M4E       | 44*44mm   | 50*50mm     |    | 6m         | 3D                    |
| 24 | JYL6626M4QT  | Monza 4QT | 66*26mm   | 70*30mm     |    | 2.25m(3D)  | Electricity meter     |
| 25 | JYL7015M4QT  | Monza 4QT | 70*15mm   | 73*20mm     |    |            | Logistics             |
| 26 | JYL7015M4QT3 | Monza 4QT | 70*15mm   | 73*20mm     |    |            | Electricity meter     |
| 27 | JYLB42M4QT   | Monza 4QT | 22*8mm    | 26*12mm     |    | 0.3m or 6m | Jewelry               |
| 28 | JYLE41-CM4QT | Monza 4QT | 95*8mm    | 99*12mm     |    |            | Logistics             |
| 29 | JYLE42M4QT   | Monza 4QT | 68*19.2mm | 73.5*23.2mm |    | 4m         | Logistics<br>Clothing |
| 30 | JYLF43M4QT   | Monza 4QT | 26*16mm   | 30*20mm     |  | 2m         | Logistics             |

Shanghai Jiayulian Technology Co.,Ltd

Web: [www.jyl-world.com](http://www.jyl-world.com) / Email: [info@jyl-world.com](mailto:info@jyl-world.com) / Tel: +86 186 0166 4655













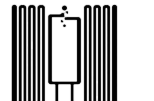

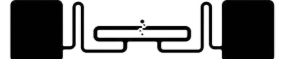
|    |            |           |           |             |   |                              |                        |
|----|------------|-----------|-----------|-------------|---|------------------------------|------------------------|
| 31 | JYL41M4QT  | Monza 4QT | φ12mm     | φ15mm       |    | 0.7m<br>(near field antenna) | Medical                |
| 32 | JYL0460MR6 | Monza R6  | 60*4mm    |             |   |                              | Logistics Glass        |
| 33 | JYL1832MR6 | Monza R6  | 31.4*18mm |             |    |                              | Retail                 |
| 34 | JYL1835MR6 | Monza R6  | 35*18mm   |             |    |                              | Retail                 |
| 35 | JYL4017MR6 | Monza R6  | 40*17mm   |             |    |                              | Clothing               |
| 36 | JYL5030MR6 | Monza R6  | 50*30mm   |             |   |                              | Logistics              |
| 37 | JYL6814MR6 | MR6&MR6-P | 68*14mm   | 73.5*21.2mm |  | 4m                           | Logistics,<br>Clothing |

|    |                |           |           |         |   |      |                         |
|----|----------------|-----------|-----------|---------|---|------|-------------------------|
| 38 | JYL7014MR6     | MR6&MR6-P | 70*14mm   |         |    |      | Clothing                |
| 39 | JYLAR61FMR6    | MR6&MR6-P | 40*15mm   |         |    |      | Clothing                |
| 40 | JYLE61MR6      | MR6&MR6-P | 95*8mm    |         |    | 5.5m | Clothing                |
| 41 | JYLR62MR6      | MR6&MR6-P | 70*14mm   | 74*18mm |    | 5.5m | Clothing                |
| 42 | JYLER69MR6P    | MR6&MR6-P | 62*10mm   |         |    | 2m   | Logistics<br>Windshield |
| 43 | JYLFR62MR6P    | MR6&MR6-P | 22*13.5mm | /       |    | 1m   | Logistics               |
| 44 | JYLHR61MR6P    | MR6&MR6-P | 50*30mm   | /       |    | 3m   | Clothing                |
| 45 | JYLMax9727MR6P | MR6&MR6-P | 94*24mm   |         |   |      | Logistics               |
| 46 | JYL4017R6      | MR6&MR6-P | 40*17mm   | /       |  | 2.5m | Clothing                |

Shanghai Jiayulian Technology Co.,Ltd

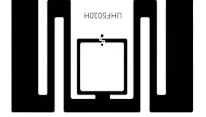
Web: [www.jyl-world.com](http://www.jyl-world.com) / Email: [info@jyl-world.com](mailto:info@jyl-world.com) / Tel: +86 186 0166 4655



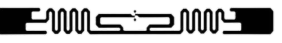



|    |                |                |             |   |  |      |                         |
|----|----------------|----------------|-------------|---|--|------|-------------------------|
| 47 | JYLAR61F       | MR6&MR6-P      | 40*15mm     | / |    | 2.5m | Clothing                |
| 48 | JYL-2070-MR6-2 | Ntag213 & MR6P | 70*20       | / |    | 6m   | Logistics               |
| 49 | JYLREF9929-A   | H9             | 22.5*22.5mm |   |     | 4.5m | Jewelry                 |
| 50 | JYLREF9920-A   | H9             | 40*15.5mm   |   |    |      | Clothing                |
| 51 | JYLREF9940-A   | H9             | 94.8*8.15mm |   |    | 11m  | Logistics               |
| 52 | JYLREF9962-A   | H9             | 70*17mm     |   |    | 12m  | Clothing                |
| 53 | JYLREF9954-A   | H9             | 93*19mm     |   |   | 14m  | Logistics<br>Windshield |
| 54 | JYLREF9954-B   | H9             | 93*19mm     |   |  | 14m  | Logistics<br>Windshield |

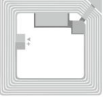
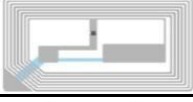

|    |            |     |             |  |   |  |  |
|----|------------|-----|-------------|--|---|--|--|
| 55 | JYL7015H10 | H10 | 70*15mm     |  |    |  |  |
| 56 | JYL3050H10 | H10 | 30*50mm     |  |    |  |  |
| 57 | JYL4216H10 | H10 | 42*16mm     |  |    |  |  |
| 58 | JYL7017H10 | H10 | 70*17mm     |  |    |  |  |
| 59 | JYL8725H10 | H10 | 86.8*25mm   |  |    |  |  |
| 60 | JYL9319H10 | H10 | 93*19mm     |  |   |  |  |
| 61 | JYL9508H10 | H10 | 94.8*8.15mm |  |  |  |  |

Shanghai Jiayulian Technology Co.,Ltd

Web: [www.jyl-world.com](http://www.jyl-world.com) / Email: [info@jyl-world.com](mailto:info@jyl-world.com) / Tel: +86 186 0166 4655

# HF, NFC

| Item<br>项次 | Product<br>品名 | Chip<br>芯片 | Antenna Dimension<br>天线尺寸 | Wet Inlay Dimension<br>Wet Inlay尺寸 | Antenna Shape<br>天线图片   | Read Range<br>读距 | Remark<br>备注 |
|------------|---------------|------------|---------------------------|------------------------------------|---|------------------|--------------|
| 1          | JYLF2611      | FM08       | 26*11mm                   | 30*15mm                            |    |                  |              |
| 2          | JYLF27        | FM08       | Dia 27mm                  | Dia 30mm                           |    |                  |              |
| 3          | JYLF32        | FM08       | 32*32mm                   | 35*35mm                            |    |                  |              |
| 4          | JYLF3822      | FM08       | 38*22mm                   | 40*25mm                            |    |                  |              |
| 5          | JYLF45        | FM08       | 45*45mm                   | 50*50mm                            |    |                  |              |
| 6          | JYLF5215      | FM08       | 52*15mm                   | 55*18mm                            |  |                  |              |
| 7          | JYLF7645      | FM08       | 76*45mm                   | 86*54mm                            |  |                  |              |



|    |          |                |          |          |   |  |  |
|----|----------|----------------|----------|----------|---|--|--|
| 8  | JYLM22   | MIFARE Classic | Dia 22mm | Dia 25mm |    |  |  |
| 9  | JYLM7645 | MIFARE Classic | 76*45mm  | 86*54mm  |    |  |  |
| 10 | JYLI15   | NXP I CODEX    | 15*15mm  | 18*15mm  |    |  |  |
| 11 | JYLI25   | NXP I CODEX    | Dia 25mm | Dia 28mm |    |  |  |
| 12 | JYLI33   | NXP I CODEX    | Dia 33mm | Dia 36mm |    |  |  |
| 13 | JYLI3722 | NXP I CODEX    | 37*22mm  | 40*25mm  |   |  |  |
| 14 | JYLI45   | NXP I CODEX    | 45*45mm  | 50*50mm  |  |  |  |

Shanghai Jiayulian Technology Co.,Ltd

Web: [www.jyl-world.com](http://www.jyl-world.com) / Email: [info@jyl-world.com](mailto:info@jyl-world.com) / Tel: +86 186 0166 4655

# HF, NFC

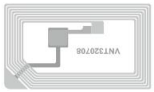
|    |          |             |          |          |   |  |  |
|----|----------|-------------|----------|----------|---|--|--|
| 15 | JYLI45B  | NXP I CODEX | 45*45mm  | 50*50mm  |    |  |  |
| 16 | JYLI7645 | NXP I CODEX | 76*45mm  | 86*54mm  |    |  |  |
| 17 | JYLN15F  | NXP I CODEX | 15*15mm  | 18*18mm  |    |  |  |
| 18 | JYLN15Y  | NXP I CODEX | Dia 15mm | Dia 18mm |    |  |  |
| 19 | JYLN21   | Ntag 213    | Dia 21mm | Dia 25mm |    |  |  |
| 20 | JYLN22   | Ntag 213    | Dia 22mm | Dia 25mm |    |  |  |
| 21 | JYLN35   | Ntag 213    | Dia35mm  | Dia40mm  |    |  |  |
| 22 | JYLN0818 | Ntag 213    | 8*18mm   | 10*20mm  |  |  |  |
| 23 | JYLN2611 | Ntag 213    | 26*11mm  | 30*15mm  |  |  |  |

|    |          |          |         |         |   |  |  |
|----|----------|----------|---------|---------|---|--|--|
| 24 | JYLN3722 | Ntag 213 | 37*22mm | 40*25mm |  |  |  |
| 25 | JYLN5215 | Ntag 213 | 52*15mm | 55*18mm |  |  |  |
| 26 | JYLN7645 | Ntag 213 | 76*45mm | 86*54mm |  |  |  |

Shanghai Jiayulian Technology Co.,Ltd

Web: [www.jyl-world.com](http://www.jyl-world.com) / Email: [info@jyl-world.com](mailto:info@jyl-world.com) / Tel: +86 186 0166 4655

## JYL-Tech Enabling the Connectivity of Everything

Shanghai Jiayulian Technology Co.,Ltd

W: [www.jyl-world.com](http://www.jyl-world.com)

E: [info@jyl-world.com](mailto:info@jyl-world.com) ; [RFID@jyl-world.com](mailto:RFID@jyl-world.com)

T: +86 186 0166 4655 / +86 178 8798 3711

---

*The information contained on this Document is considered to be confidential material proprietary to JYL-Tech, and this information shall not be disclosed, duplicated or copied for any purpose, Nor made available for any third party without the prior consent to JYL-Tech.*

